Office for Sale on Byron St

142 m² - Byron St, Center, Yerevan

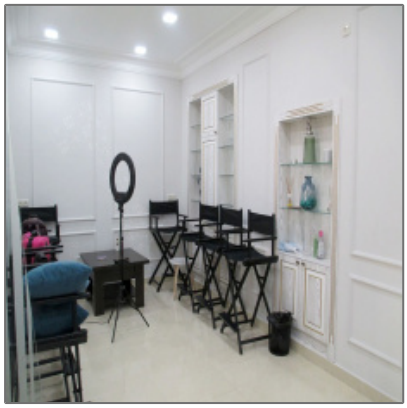

General

Listing Type:	**Sold (deleted)**
Property Type:	**Office**
ID:	**24-0001**
Building Floors:	**2**
Rooms:	**5**
Ceiling height:	**0**
Total Area:	**142 m²**
search text bool:	**Yes**

Address

Country:	**ARM**
Region:	**Yerevan**
City:	**Yerevan**
Community:	**Center**
Street:	**Byron St**

Features

√ Renovation:	Excellent
√ Entrance:	Common from the Street

Amenities

Toilets:	**3**

- √ Water
- √ Electricity
- √ Gas
- √ Heating System
- √ Cooling System

Listing Info

Photos:	**Yes**

Price

Price:	**From 600,000 USD**
Price per SQM:	**0 USD**

Agent info

Mixxup Agency
https://mixxup.am
+37410500018
+37499500118
agency@mixxup.am

+37410 500018, +37491 500118 - 37 Mashtots Ave., Yerevan, Armenia